LD
7501
.C62
S86
1946

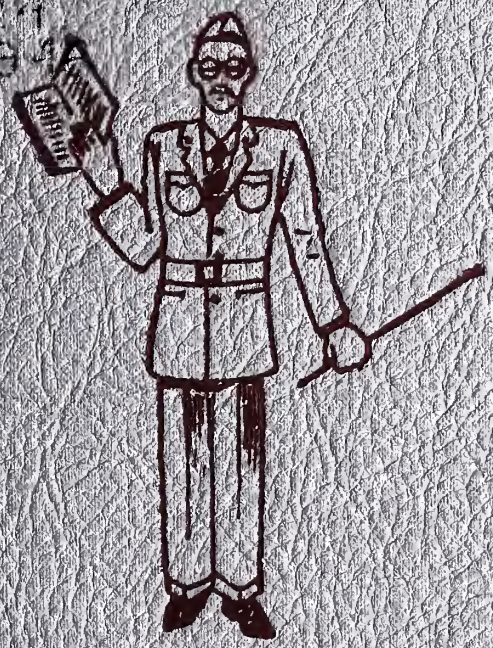

The CONFEDERATE

1946

LIBRARY OF THE
UN A
1819
GIFT OF
DIVISION OF EXTENSION

Comments on 1946 Publications Contest

ANNUALS

Judge: Mr. C. Harold Lauck

Journalism Laboratory Press

Washington and Lee University

Lexington, Virginia

Group 4

The Confederate. Stonewall High School, Clearbrook.

The main flaw in this annual is the printing, which is very carelessly and unprofessionally done. The makeup is fair and the artwork average. The photography varies a great deal but is in general fairly good. The senior pictures appeared to us to lack uniformity, the faces being too large in some cases. In its class, however, this is a good book.

Good

JUN 1 0 1946

THE CONFEDERATE

1946

Published by

The Senior Class

of Nineteen Forty-Six

at

Stonewall High School

Clearbrook, Virginia

GIFT
NOV 13 '47
LD
7501
.C62
S26
1946
385853

Contents

FACULTY: Page

High School 10
Elementary 11

CONFEDERATE STAFF 12

SENIORS:

Sponsor 14
Officers 15
Individual Pictures 16
Class History 25
Class Poem 26
Class Song 27
Prophecy 28
Last Will and Testament 29
Senior Play 30
Who's Who 32
What's What 33
Boys in Service 34
Senior Snapshots 36

UNDERGRADUATES:

Junior Class Officers 38
Junior Class 39
Sophomore Class 40
Freshman Class 41
Seventh Grade 42

GRADES:

Sixth Grade 44
Fifth Grade 45
Fourth Grade 46
Third Grade 47
Special Grade 48
Second Grade 49
First Grade 50
Grade Snapshots 51
Snapshots 52

ACTIVITIES:

S. C. A. 54
Monogram Club 55
Stonewall News 56
Glee Club 57
Social Club 58
Literary Club 59
Spanish Club 60
Bible Class 61
Junior Play 62

SPORTS:

Football 64
Track 67
Baseball 68
Basketball 69
Girls' Sports Snapshots 70
Softball 71

CALENDAR 72

JOKES 74

ADVERTISEMENTS 77

PROPERTY OF
LIBRARY OF VIRGINIA
RICHMOND, VA

Hail to Stonewall

Tune—Boola-Boola

To Stonewall High School the school we love,
The grandest place that we know.
We raise our voices in song to thee,
Wherever we may go.

From Stonewall we shall ne're forget,
The dear friends that we've met.
We make the air with "Stonewall" ring,
Where'er we are you'll hear us sing.

Chorus:

Hail to Stonewall, Stonewall High School,
With her colors Maroon and Gray.
When we see them flying high,
We know then what to say.
Stonewall High School, Stonewall High School.
There's no other quite like you.

Words By Virginia Herrell

Foreword

In this, the fourth volume of the

CONFEDERATE

we, the first peacetime graduates of this recently founded school have endeavored to portray to our classmates and to the public a summary of the activities which have been carried on in the true spirit of school life. We sincerely hope our aim has been accomplished and that this book will be enjoyed by its readers as we have enjoyed its preparation. May its contents keep fresh the memories of those who care. To our alumni we present a record of progress, to our schoolmates a dairy of never-to-be-forgotten days and to others who are interested a faithful although probably incomplete, a record of Stonewall High School.

Editor-in-chief
Nancy Lodge

Dedication

To one who has given unselfishly of her time, energy, and personality to the sponsoring of our annual, we, the staff, dedicate the fourth volume of the Confederate to Miss Helen E. Slifer.

She has listened patiently and sympathetically since we were sophomores. Mere words could never express how much we appreciate what she has done for us.

BRYANT R. HARPER
Principal

1928—Graduated from Handley High School
1932—Graduated from Hampton Sydney College
Taught Elementary School in Frederick County
1934—Math teacher and athletic coach of McIntyre High School at Charlottesville, Virginia
1940—Principal of Check High School
1941—Became Principal of Stonewall High School

With the utmost tact, Mr. Harper has gladdened our hearts with the wit of keen understanding and has won the true esteem of all of us.

We, the Senior Class, owe to him our sincere gratitude in appreciation for all he has done for us since we entered High School.

High School Faculty

MRS. LUCILLE L. KERSEY
B. A., Westhampton College
Richmond, Va.

MISS HELEN E. SLIFER
Science and Home Arts
B. S., Madison College
Harrisonburg, Va.

MISS ELEANOR LEE LLOYD
English, History, Mathematics
Western Maryland College
Westminster, Maryland
A. B., Shepherd College
Shepherdstown, W. Va.

MR. BRYANT R. HARPER
Principal, Mathematics
B. A., Hampden-Sidney College
M. A., University of Virginia

MISS JANE V. ALTHER
English, History
A. B., Shepherd College
Shepherdstown, W. Va.

MISS MARGARET CHLOE KENDIG
English, Shorthand, Typing
Bridgewater College
Bridgewater, Va.
A. B., Shepherd College
Shepherdstown, W. Va.

MR. EMORY S. ELLMORE
Geography, Mathematics, History
A. B., Asbury College
Wilmore, Kentucky
B. D., Emory University
Georgia

Elementary Faculty

MRS. ANNA BELL DICK
Special Students 2nd, 3rd, 4th
Columbia College
Hagerstown, Maryland

MRS. VIRGINIA HOMAR
First Grade
Averett College
Danville, Va.

MISS FRANCES SHILEY
Second Grade
Madison College
Harrisonburg, Va.

MISS AUDREY ODESSA SHILEY
Fourth Grade
Shepherd College
Shepherdstown, W. Va.

MISS GRACE V. CARPENTER
Third Grade
Madison College
Harrisonburg, Va.

MISS GRACE E. CLEVENGER
Fifth Grade
B. S., Madison College
Harrisonburg, Va.

MRS. DORA A. PERRINE
Sixth Grade
Shepherd College
Shepherdstown, W. Va.

Confederate Staff

Editor-in-Chief
NANCY LODGE

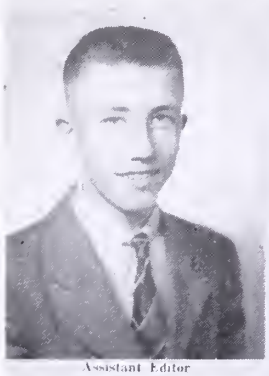

Assistant Editor
DAVID FAHNESTOCK

Business Manager
CATHERINE TRAVERS

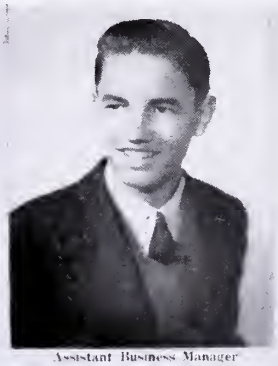

Assistant Business Manager
CURTIS WILSON

Literary Editor
MARY FISHBACK

Art Editor
ANNA MARIE CLARK

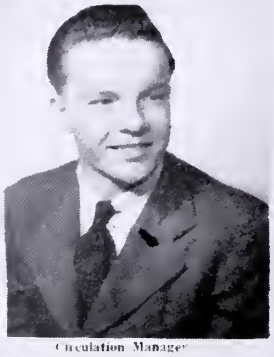

Circulation Manager
WILLIAM CASTLEMAN

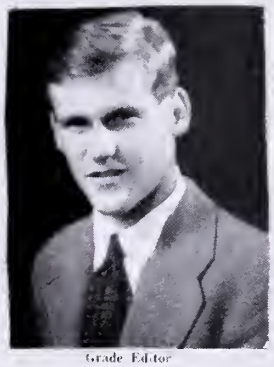

Grade Editor
ROBERT WHITMORE

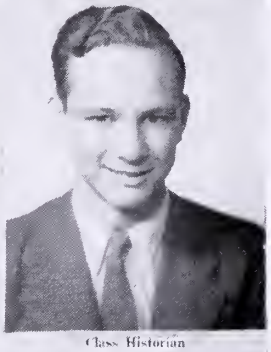

Class Historian
ROBERT DRIVER

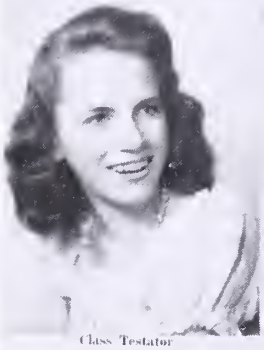

Class Testator
VIRGINIA HERRELL

Class Prophet
JENNIE LOU MILLER

Chief Typist
PHYLLIS McDONALD

Assistant Typist
LILLIAN LOCKHART

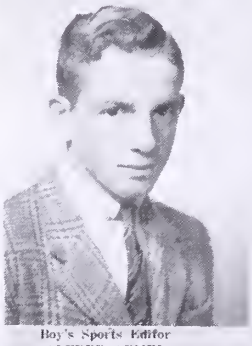

Boy's Sports Editor
ALFRED ARMEL

Girl's Sports Editor
JEANNE HOOVER

Club Editor
KATHLEEN SHILEY

Photographic Editor
GLENVH WHITACRE

SENIORS

MISS SLIFER

Sponsor

Miss Slifer, our sponsor, has helped us over "The Rough Places" of our high school life. Many's the time we would have been failures if it weren't for her quiet and unassuming helpfulness and understanding of our many problems. We will always remember Miss Slifer more for what she didn't say to us when we were inclined to err rather than what she said to us, for her positive manner in dealing with us was almost like a sermon. She has indeed grown into our hearts and will always stay there.

Miss Slifer attended Handley High School in Winchester, Virginia, and graduated in 1933. She then entered Madison College where she majored in Home Economics and Science and graduated with a B. S. Degree in 1938. Before coming to Stonewall in 1942 she taught in Piitsylvania County. Since our Sophomore year she has been a wonderful sponsor and teacher.

Senior Class Officers

MARY FISHBACK
President

WILLIAM CASTLEMAN
Vice-President

ALFRED ARMEL
Secretary

DAVID FAHNESTOCK
Treasurer

COLOR—Blue and White

FLOWER—American Beauty Rose

MOTTO—Cooperation Leads to Success

Alfred William Armel

If you see a bunch of blond curls sailing around in the air after its owner, who's making a touchdown or collecting a fistful of good grades, you can bet that's "Armel." He does all right, not to mention all the trotting he does on the side.

1942–43—Hobby Club, Baseball team–sub.
1943–44—Library Club, Monogram Club, Football team, Baseball team.
1944–45—Treasurer - Junior Class; Monogram Club, Football team, Baseball team.
1945–46—Secretary – Senior Class, President – Monogram Club, Social Club, Track, Football team, Baseball team, Annual Staff.

Anna Marie Clark

Anna is the girl with the ready smile and ever-helping hand. She's everybody's friend and no one's enemy, along with brains too.

1942–43—Dramatic Club, Library Club, Glee Club.
1943–44—Glee Club, S. C. A., Softball team–sub.
1944–45—Junior Class President, Dramatic Club, Paper Club, Chairman of Finance Committee, Softball team–sub.
1945–46—Paper Club, Library Club, Glee Club, Literary Club, Annual Staff, Monogram Club.

William Benjamin Castleman

Buddy, also, holds his place among the well-liked seniors. If it's a job you want done, or an athlete you need, or a student, or maybe just a sweet all-around fellow, call on "Buddy" - He'll fill your bill.

1942–43—Hobby Club, Athletic Club, Football squad, Baseball team.
1943–44—Treasurer – Sophomore Class, Monogram Club, Football squad, Baseball team.
1944–45—Secretary–Junnior Class, Monogram Club, Football team, Baseball team, Track, Basketball team.
1945–46—Vice President–Senior Class, Social Club, Monogram Club, Track, Football team, Baseball team, Annual Staff.

Virginia Paxton Herrell

Here is "Bunny" Herrell - Stonewall's songbird and dancer. With a gleam in her eyes and a smile, she's made a countless number of us happy with a song.

1942–43—Dramatic Club, President-Glee Club.
1943–44—Dramatic Club, Softball team, Glee Club.
1944–45—Monogram Club, Dramatic Club, Softball team.
1945–46—President–Social Club, Secretary–Spanish Club, Paper Club, Monogram Club, Vice President–Glee Club, Annual Staff.

Mary Iden Fishback

Pretty to look at and capable as a leader. Mary has steered the senior class through a smooth and perfect year. The seniors, as well as Stonewall, appreciate her proficiency.

1942–43—Glee Club, Library Club.
1943–44—Dramatic Club, Glee Club, Paper Club, Softball–sub.
1944–45—S. C. A., Dramatic Club, Softball-Sub., Glee Club.
1945–46—President – Senior Class, Secretary – Glee Club, Treasurer–Spanish Club, Social Club, Annual Staff, Monogram Club.

Jeanne Ocherman Hoover

She is a whiz on the softball field or at most anything athletic. A rare sense of humor plus friendliness make up our Jeanne.

1942–43—Library Club, Glee Club.
1943–44—Glee Club, Softball team.
1944–45—Monogram Club, Dramatic Club, Softball team.
1945–46—Glee Club, Social Club, Monogram Club, Library Club, Softball team.

Lillian Marie Lockhart

Lillian has all the qualities one desires in a sincere good friend. Her law for fun and doing for others has won a place in our hearts.

1941–44—Student of Plainfield High School
1944–45—Vice President–Junior Class, Paper Club, Dramatic Club.
1945–46—Paper Club, Spanish Club, Annual Staff.

Nancy Bruce Lodge

Sure success is headed "Nance's" way. Not only because she edited the Confederate in fine fashion but because of her all-around abilities. Her wit and friendliness will be an asset anywhere.

1942–43—Treasurer–S. C. A., Glee Club, Annual Staff.
1943–44—Secretary–S. C. A., Secretary–Sophomore Class, Chairman of Finance Committee, Dramatic Club, Softball team.
1944–45—President–Dramatic Club, Vice President–S. C. A., Monogram Club, Softball team.
1945–46—Editor of Annual, Vice President–Literary Club, Secretary – Monogram Club, Vice President–Spanish Club, Social Club.

Robert Wallace Driver

"Bobby" or "Driver" is that big husky fellow who we see often around the office. If you see a flock of girls and can't see who is in the middle you can well expect it's Bobby Driver. In fact, he was the best all-around boy in our class.

1942–43—Freshman Class–President, Paper Club, Dramatic Club, Monogram Club, Football team, Baseball team.
1943–44—Sophomore Class – Vice President, Treasurer – Dramatic Club, Paper Club, Monogram Club, Football team, Baseball team.
1944–45—Monogram Club-President, Dramatic Club-Treasurer, Dramatic Play, Assisttant Editor–School Paper, Literary Winner–School Contest, Football team, Baseball team, Basketball team, Track.
1945–46—S. C. A.–President, Social Club–Vice President, Sport Editor–Paper Club, Literary Club, Spanish Club, Monogram Club, Football, Baseball teams, Feature Editor–Annual.

Phyllis Gretna McDonald

"Phil"—The baby of the senior class - has a keen perception and understanding that greatly belie her status as "our youngster." And if you don't think there's dynamite lurking behind those long-lashed wide blue eyes, then you just haven't seen Phil in action.

1942–43—Glee Club, Library Club.
1943–44—Dramatic Club, Glee Club, Softball-sub.
1944–45—Dramatic Club, Glee Club, Softball-sub.
1945–46—Literary Club, Spanish Club, Social Club, Paper Club, Annual Staff.

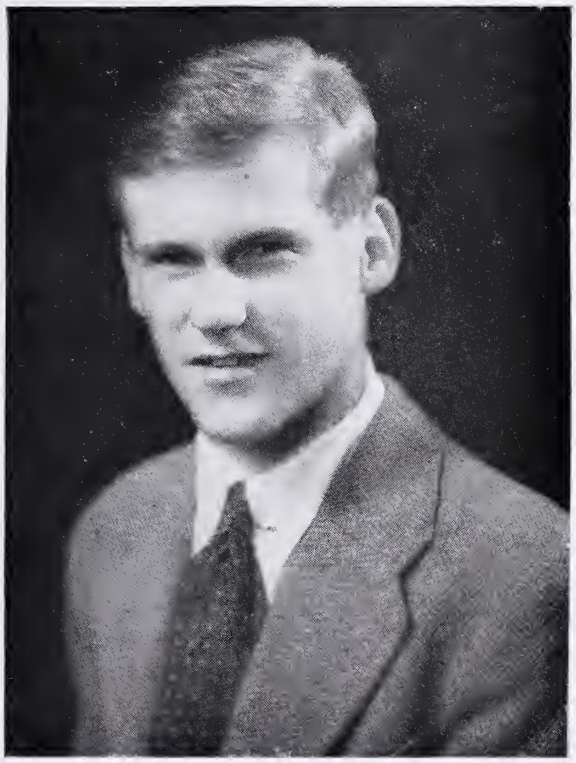

Robert Wilson Whitmore

One of our most dignified seniors is Bobby Whitmore whose quiet, but interesting personality has won many lifelong friends. He is willing to remain in the background, yet is always ready to lend a helping hand.

1942–43—Hobby Club.
1945–46—Spanish Club, Annual Staff.

Jennie Lou Miller

Sparkling eyes, long brown hair and always a smile, rate her at tops among the students at Stonewall. We just wonder how she manages to do all she does and still do her homework.

1942–43—Vice President–Freshman Class, Glee Club, Dramatic Club.
1943–44—Dramatic Club, Paper Club.
1944–45—Paper Club, Dramatic Club.
1945–46—Literary Club, Spanish Club, Social Club, Paper Club, Monogram Club, Annual Staff.

David Allen Fahnestock

Full of life, pep, and vitality and that easy-to-get-along with personality is "Fannie". Can anyone ever forget that smile and contagious laugh? Never!

1942–43—Hobby Club, Baseball Squad.
1943–44—Dramatic Club, Literary Winner–School Speliing.
1944–45—Treasurer-Senior Class, Editor-School Paper, Treasurer – Literary Club, Assistant Editor – Annual.

Kathleen Levenia Shiley

In that quiet undisturbed manner, "Kate" seems always to accomplish what she sets out to do, yet with it all, she manages to do her part in fun-making.

1941–42—Glee Club, Dramatic Club.
1942–43—Glee Club.
1943–44—Glee Club.
1944–45—Dramatic Club, Glee Club, Softball-sub.
1945–46—Social Club, Glee Club, Library Club.

Curtis Wendell Wilson

"Curt" is known for his good looks and humor, and he has been one of our more popular seniors. He had to struggle for his grades because he says "I just can't put my mind on this stuff!"

1942–43—Hobby Club, Baseball Squad.
1943–44—Literary Club, Baseball team.
1944–46—Baseball team.
1945–46—Glee Club, Spanish Club, Social Club, Monogram Club, Baseball team, Track, Assistant Business Manager – Annual, Business Manager – School Paper.

Catherine Childs Travers

With a winsome smile and happy greeting, Kitty has always been ready to lend a helping hand. She is known around Stonewall as being neat as a pin. Surely we have all benefited by her high ideals.

1942–43—Dramatic Club, Glee Club, S. C. A. —
1943–44—Paper Club, Dramatic Club, Softball team-sub.
1944–45—Dramatic Club, Paper Club, Chairman-Social and Recreation, Winner–School Contest, Dramatic Play.
1945–46—Vice President–Monogram Club, Literary, Social, Spanish, Paper Clubs, Business Manager-Annual.

Charles Glenvil Whitacre

Glenvil is one of our most studious and dignified seniors. He is rarely seen without his camera. Due to his photographic ability he has made our Stonewall Confederate very real to our life at school. We are also indebted to Glenvil for the success of the school paper.

1941–42—Dramatic Club, Hobby Club, Glee Club.
1942–43—Paper Club.
1943–44—Publisher–School Paper.
1944–45—Publisher–School Paper, Photo, Editor–Stonewall Confederate, Football team.

Class History '46

When Stonewall started as a consolidated school in this district in 1941, we were seventh graders. Ever since, we, the present day Seniors, have been a growing and a busy class.

In our Freshman year, we had Miss Betty Jo Wright for our class sponsor. That year, we sponsored: "The Schools at War Program;" The Sale of War Bonds and Stamps; and joined the entire School in the Scrap Campaign and First Aid Program.

Our Sophomore year brought us a new sponsor, Miss Helen Slifer, and new interest in the way of laying aside money for our biggest years ahead as Juniors and Seniors. We sold home-made candy and hot dogs to the students once a week.

The Junior year brought us within sight of our goal through our High School years—"Graduation." This year, also, brought the problem of making a great deal of money which we accomplished by selling candy, hot dogs, potato chips, popcorn, etc. Early in the year, we chose a class ring which was presented at the Junior and Senior Banquet held at Tokes Inn. The Banquet at Stonewall is the main event in a Junior's life, and for the first time in the history of the school, we entertained the Seniors with a prom after the banquet. We thought that this affair given by the class of "46" was the best ever given.

At long last, we reached our goal. We were Seniors,and with hard study and a little luck, we would in a short 36 weeks be alumni. Early in the year, we started the publication of the Annual which we all worked and sweated over to make a big success. Next, came the Senior play—one of the high points in our lives. The last, and by far, the greatest event of our Senior year—"Graduation."

Through the years of our school life, we have had many additions to our class and many who have dropped out, but from this day forward, there can be no additions, and no subtractions from this, the class of 1946.

Until death do us part.

Robert W. Driver
Class Historian

The Class Poem

The class of '46, our very own,
Oh, How swiftly the years have flown—
Since first we entered Stonewall High.
It isn't so easy to say goodbye—
To teachers, students, and classmates dear,
Who filled our school days
With love and cheer.

As we go out in the world so gay,
We'll never forget the Maroon and Gray.
The colors that kept our courage bright
Throughout the day and throughout the night.
A spark of love will brightly burn,
As back to Stonewall our thoughts oft turn.

We go out from you with our spirits high—
With other brave lessons and tasks to try.
But we will come back you know—
So glad to come,
But so sad to go.
As we bid you farewell and say adieu,
May the peace of God abide with you.

By Mary Fishback

Our Farewell Song

(Tune:—Follow The Gleam)

To our classmates of Stonewall High
As we sing our last adieu,
Happy school days are over now
And from old Stonewall we must go.

Chorus:

Farewell, farewell, farewell to thee
As we go out all o'er the world.
Farewell, farewell, farewell to thee
We will miss you and Stonewall High.

Our friends that we leave behind
We'll remember o'er all the years.
Will you pause in the year to come
And remember our farewell song.

By: Catherine C. Travers

Class Prophecy

As I was sitting in one of my most exclusive dress shops in Hollywood, who should walk in but Mrs. Catrina Cline, the former Miss Catherine Travers, who is now playing with Van Johnson in "Bony As They Come."

While fitting her dress, Catrina told me she had just returned from a personal appearance tour, and that her last appearance was at the Stephenson Opera House on Brucetown Avenue in Clearbrook, Virginia, the home of our Stonewall High School where we graduated in 1946, twenty years ago.

I was interested to hear all she had to tell me about our classmates.

Phyllis and "hubby" have started a large chicken farm so they could use the excess chicken feed from Southern States.

Buddy Castleman has been the football coach at Notre Dame University for five years and his team hasn't won a game. (Incidentally he got his experience from Coach Harper.)

Nancy Lodge, who has had her fifth divorce, is at last writing her experiences in true story magazine. It's going around that she hopes to become editor of True Romance Magazine.

Jeanne Hoover has given up house keeping to coach a girl's Baseball Team in the new consolidated county school which has just opened.

Bobby Whitmore, or the great Bob Whitmore, has taken Frank Sinitra's place. The girls drool and swoon over his looks instead of his voice.

Lillian Lockhart and her husband have just returned from a five year missionary trip to Iwo Jima.

Kathleen Shiley and Ken have just moved into their new home on Whitmore Avenue, at Rest, Virginia.

Virginia Herrell and Fred Astair just finished their last picture together.

Bobby Driver, the Democratic candidate for governor of Virginia, is running against David Fahnestock who is the Republican candidate.

Alfred Armel is the most eligible bachelor. He keeps breaking one girl's heart after another. He just isn't the marrying type.

Anna Marie Clark who has been a spanish stenographer in Cuba has now come back to the United States to keep house for an American senor.

Glenvil Whitacre who is now the world's greatest scientist has just invented the new atomic capsule. (One capsule furnishes energy for a lifetime.)

Mary Fishback and her husband have gone into the furniture business. They specialize in selling baby cribs and high chairs.

Curtis Wilson is now following in Bing Crosby's footsteps in more ways than one. Crooning as well as raising enough boys for a gaseball team.

Having so many customers I had to get back to my dress designing and Catrina left for home after telling me what an enjoyable evening she had had.

CLASS PROPHET,

Jennie Lou Miller

Class Will

We, the Senior Class of 1946, of the city of Clearbrook, county of Frederick, and state of Virginia, being of sound mind and memory, do hereby make, publish, and declare this to be our last will and testament, hereby revoking any will or wills made by us.

To Mr. Harper, the Senior Class leaves a sardine can to pack the extra students in next year.

Anna Marie Clark leaves to Anna Kerns and Nancy Inskip her ability to substitute for a teacher at any time.

To Betty Carpenter, Mary Fishback leaves her good luck of saying the wrong thing at the wrong time.

To Grover Light, Alfred Armel leaves his ability to be a star football player.

Kathleen Shiley leaves to Constance Brown and Betty Owens her quietness and ability to always be ready to help.

To Annabelle Jobe and Jean Rudolph, Catherine Travers and Jeanne Hoover leavve their athletic abilities.

David Fahnestock leaves to Grover Teets his pet saying when he leaves class, "I'll be back in a flash."

Virginia Herrell leaves to Lucy Bragg and Doris Morrison, her dancing abilities.

Jennie Lou Miller leaves to Betty Boden and Dorothy Morrison, her old saying, "I don't have my homework today because I went bowling last night."

Robert Whitmore leaves to Robert Lewis his good work in Geometry Class.

To Winifred Knight and Marie Boyd, Nancy Lodge leaves her good looks.

William Castleman leaves to Herbert Taylor his ability to know every answer to questions asked in History Class.

To Thomas Stickles, Glenvil Whitacre leaves his job as publisher of the school paper.

Curtis Wilson leaves the right of having a favorite grade teacher to John Ritter.

To John Cole, Robert Driver leaves his pet name as "a ladies man."

To Mr. Morrison, the Senior Class leave an order to a local flower shop to deliver daily a flower for him to wear in his hat.

The Senior Class leaves to Mrs. Homar and Miss Frances Shiley their room, Room 5, so they can get out of the basement.

To Miss Carpenter, the Senior Class leaves the privilege to have a classroom the year through.

We leave to Mrs. Dick and Miss Audrey Shiley a chauffeur to drive them to and from school on icy days.

To Miss Alther, The Senior Class leaves an undistributed period for her Glee Club practice.

The Senior Class leaves to Miss Clevenger the privilege to get out of all bus duty forever.

We leave to Mrs. Perrine the right to go to Hagerstown any week-end she wishes to.

To Mr. Elmore, the Senior Class leaves the right for him to lose his temper.

To Miss Lloyd, we leave some "A's" to give to the future senior History and English Classes.

We leave to Mrs. Kersey the privilege to take next year's Spanish students to Cuba.

The Senior Class leaves to Miss Kendig a home room.

To Miss Slifer, we leave memories of our good behavior.

And last of all, we leave to Donal Cline, our adopted orphan, the privilege to help next year's seniors as he has helped us.

In witness hereof, I, Virginia Paxton Herrell, the testatrix, have set my hand and seal hereto this day of June in the year of our Lord one thousand nine hundred and forty-six (1946).

Virginia Paxton Herrell (Seal)

Signed, sealed, published, and declared as and for our last will and testament by Virginia Paxton Herrell, the above named testatrix in the presence of us, who, at our request and in the presence of her and of each other, have subscribed our names hereto as witnesses on the day and year last aforesaid.

Senior Class

The Senior Class

of

Stonewall High School

presents

"Miss Smarty"

by

Wilbur Braun

March 22, 1946

Cast of Characters:

Janice Burbank, who becomes "Miss Smarty" against her will.....Nancy Lodge
Professor Eramus Eberfield, Dean of Barwell College.....Glenvil Whitacre
Pleasant Hickey, the college chaperon.....Anna Marie Clark
Lizabeth Smart, who longs for a movie career.....Catherine Travers
Shelley Smart, her adventurous young brother.....Alfred Armel
Brant Robson, a friend of Shelley's.....Bobby Driver
Morton Gordon, who is interested in football.....Buddy Castleman
Swifty Trent, who never moves in a hurry.....David Fahnestock
Virginia Stearns, a charming young co-ed.....Mary Fishback
Dodie Balmer, beautiful but dumb.....Jennie Lou Miller
Helen Westfield, who has a will or her own.....Jeanne Hoover
Ilka Crawley, her young niece.....Phyllis McDonald

COMMITTEES:

Prompters and Properties:—Virginia Herrell, Kathleen Shiley, Bobby Whitmore

Advertising:—Curtis Wilson, Lillian Lockhart

Ushers:—Dorothy Morrison, Dora Alice Lamp, Winifred Knight, Doris Morrison

Extras:—Dora Alice Lamp, Curtis Wilson, Virginia Herrell, Kathleen Shiley, Donald Cline, Robert Whitmore.

NOTE:—The Senior Class wishes to thank Mrs. Homer, Dora Alice Lamp, Donald Cline, Dorothy and Doris Morrison, and Winifred Knight for helping to make our play a success.

Left to right:—Anna Marie Clark, Glenvil Whitacre, Mary Fishback, David Fahnestock, Catherine Travers, Virginia Herrell, Donald Cline, Alfred Armel, Curtis Wilson, Dona Alies Lamp, Robert Driver, Nancy Lodge, Robert Whitmore, Jennie Lou Miller, Kathleen Shiley, Buddy Castleman, Jeanne Hoover, and Phyllis MacDonald.

Act I---An afternoon in September

Song—Symphony - Virginia Herrell
Dorothy Morrison

Act II---Evening of the same day

Song—Some Sunday Morning
Song—I Can't Begin To Tell You - Dorothy Morrison
Virginia Herrell

Act III---

Scene I---Noon of the following day

Scene II---Afternoon of the same day

The entire action of the play takes place in a living room in the Recreation Hall that is used as a gathering place for the students, overlooking the campus of Barwell, a co-ed college in California.

Who's Who

BEST DANCERS
Virginia Herrell
Robert Driver

MOST STUDIOUS
Lillian Lockhart
Glenville Whitacre

BEST LOOKING
Alfred Armel
Nancy Lodge

MOST ATHLETIC
Katherine Travers
Alfred Armel

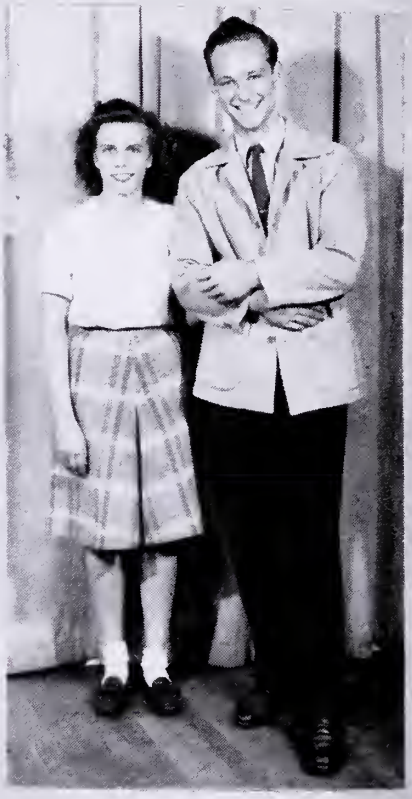

BEST ALL-AROUND
Mary Fishback
Robert Driver

What's What

Name	Hangout	Pastime	Imagine	Pet Hate	Ambition
Anna Marie	Ridgeway	Watching for a certain guy	Having a date	Boys	Kathleen's sister-in-law
Mary	Home	"Thinking of Bob"	Being forward	The name June	A model
Bunny	Wardensville	Writing to a sailor	Dating a soldier	Men	A dancing partner to Arthur Murray
Hoover	Capitol Theatre	Dating Jimmy	Home on Wednesday night	Being called "Ginny"	To be Mrs. Robinson
Lillian	Salvation Army	Buried in a Trance	Being Noisy	Prissy people	A famous writer
Lodge	American Store	Going Skating	Dating Bobby G.	Short Boys	A private secretary to the American Store
Phil	In a certain ford	Dreaming of Vergil	Growing up	A certain blonde	A famous singer
Jennie	Dressmakers	Day Dreaming	Not being fickle	Alarm clock	Dress designer
Kate	A certain tire company	Looking for Whitmore	Being Talkative	Work!	Champion skater
Kitty	Skating Rink	Fussing about a rival	Agreeing with Bobby D.	Her rival	Orchestra leader
Al	Berryville Ave.	Popping Pop Corn	Being Serious	Sissies	Player for Wash. Redskins
Cassie	Ridgeway Rink	Acting like a mechanic	Not bragging	Girls	Pitcher for Senators
Driver	Barr's Studio	Collecting Kisses	First on Barnharts list	Engagement ring	Commander in U. S. Navy
Fanny	Graham's Store	Drinking R. C.	Following in the footsteps of his father	Dames	President of U. S.
Curt	Martin's	In the swing on Martin's porch	Not being flirty	Artificial girls	To be a certain "Bing"
Glenvil	Martinsburg	Miss Lloyd's chauffeur	With a short girl	Nosy people	A photographer for MGM
Bob W.	Movies	Working	Being flirty	Women	A great orator

Our Honor Roll

★ ★ ★ ★

Miss Lucille Jackson	WAC *
James F. Huyett	Army*
Robert W. Smith	Army*
Neil Driver	Army
Rudolph Hepner	Navy
Roy Williams	Army*
Raymond Gibbs	Navy
Winifred Cooke	Army
Robert B. Clevenger, Jr.	Navy
Miss Betty Jo Wright	WAC
Leslie Pope	Army
Charles Kerns	Navy
William Lewis	Navy
Charles DeHaven	Army
John Henry Gibbs, Jr.	Navy
Harold Hensley	Navy
Floyd Painter	Army
Murphy Leake	Army
Fenton Travers	Navy
Austin Tusing	Navy
Hildren Blanford	Navy
James Hutton	Navy
George Russell	Army
Eugene Funkhouser	Army
Harold Lamp	Navy
Walter Kackley	Navy
Guy DeHaven	Navy

* Discharged

They Serve Their Country

Top:—Roy Williams, George Russell, James Huyette, Robert Clevenger.
Bottom:—Fenton Travers, Robert Smith, Rudolph Hepner.

1.—She's waiting for the fleet to come in. 2.—Good lookers of the Senior Class. 3.—Senior girls in Washington. 4—The Football Stars of the Senior Class. 5—Fannie and his transportation. 6—Oh! These dignified Seniors. 7.—Aren't they cute. 8—Our most dignified Senior. 9—Hubba, Hubba. 10—Doesn't he look studious. My, My. 11—Jeanne, our future bride. 12—He sure resembles Sinatra. 13—What would we do without our post graduate. 14—Watch the birdie, Alfred. 15—Oh, the geometry problems.

UNDERGRADUATES

Junior Class Officers

DOROTHY MORRISON
President

THOMAS STICKLES
Vice-President

MRS. KERSEY
Sponsor

HERBERT TAYLOR
Treasurer

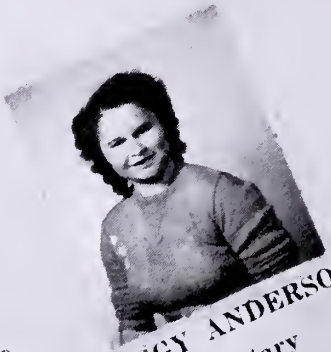

PEGGY ANDERSON
Secretary

FLOWER—White Rose.

COLORS—Red and White.

MOTTO—Do your best and it will come back to you.

Junior Class

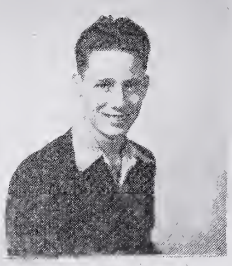
John Cole

Lucy Bragg

Robert Lewis.

Constance Brown

Doris Morrison.

Nancy Inskip

Annabelle Jobe

Betty Boden

Winifred Knight

Jean Rudolph

Harold Lamp.

Betty Carpenter

Marie Boyd

Anna Kerns

Helen Crim

Grover Leight

Betty Owens

SOPHOMORE CLASS

SPONSOR—MISS LLOYD

First Row, left to right:—Betty Franks, Treasurer; Colleen Ware, Secretary; Miss Lloyd, Pauline Shiley, Vice-President; Donnie Cline, President.
Second Row, left to right:—Geraldine McCarty, Mary Cole, Hilda Henry, Ethel Lee, Ruby Fishel, Rudell Shiley, Marie Clevenger.
Third Row, left to right:—Charles Patton, John Carter, Leroy White, James Crim, Carl Williams.
Fourth Row, left to right:—Ronald Carper, Betsy Stockdale, Betty Fahnestock, Stella DeHaven, Charles Lewis,
Fifth Row, left to right:—Margaret Russell, Wayne Painter, Betty Pugh, Charles Anderson, Loretta Hoover.
Sixth Row, left to right:—Nina Affleck, Betty Smith, Dixie Hager, Colleen Hottle, Frances Kerns.
Seventh Row, left to right:—Joseph McAboy, Betty Trenary, Betty Carper, Janet DeHaven, Jack Lowman.

FRESHMEN

SPONSOR—MR. ELMORE

First Row, left to right:—Emma Cooper, Treas.; Helen Pennington, Sec.; Mr. Ellmore, Teacher; Ruby Castleman, Vice-Pres.; Florence Mauzy, President.
Second Row, left to right:—Juanita Payne, Mary Fishel, Evelyn Milburn, Jean Dove, Betty Fishback, Ruby Milburn.
Third Row, left to right:—Devar Carr, Donald Jobe, Marshall DeHaven, Jerry Brady, James Lewis.
Fourth Row, left to right:—Charles Gillespie, Josephine Kirk, Janet Taylor, Charlotte Fishback, Jack Dorsey.
Fifth Row, left to right:—Billy Cornwell, Mildred Ashby, Mary Hildebrand, Thelma Painter, Andrew Todd.
Sixth Row, left to right:—Charles Keckley, Horace Leight, George Travers, Russell Elliott.
Seventh Row, left to right:—James Dye, Buddy Miller, Harold Dyke, Alleston See.

SEVENTH GRADE

TEACHER—MISS ALTHER

First Row, left to right:—John Russell, Sec.; Dwain Place, Treas.; Miss Alther, Teacher; Jane Clevenger, Vice-President; Roger Pennington, President.
Second Row, left to right:—Helen Smith, Mary Bragg, Doris Brown, Catherine Bragg, Margaret Deal.
Third Row, left to right:—Charles Owens, Royston Shiley, Charles Leight, Victor Crim.
Fourth Row, left to right:—Emmagene Omps, Charlotte Harrison, Irene Russell, Carolyn Solenberger, Helen Newcome, Helen Owens.
Fifth Row, left to right:—Donald Kerns, William Bragg, Alvin Nicholson, Calvin Shirley, Charles Leake.
Sixth Row, left to right:—Allen Jobe, Judy Nicholson, Jean Robinson, Betty Ann Owens, Dorothy Orndoff, Phineas Dorsey.
Seventh Row, left to right:—William Braithwaite, Charles Robertson, Donald Bragg, Douglas Files.

THE GRADES

SIXTH GRADE

TEACHER—MRS. PERRINE

First Row, left to right:—Donald Braithwaite, Rosezella, Shiley, Oneta Jobe, Madeline Castleman, Dickie Willis, Mrs. Perrine (Teacher).
Second Row, left to right:—Jean Dorsey, William Hepner, Glenn Lofton, Peachie Dorsey, Betty Lou Morrison.
Third Row, left to right:—Paul Wine, Georgia Mae Russell, Mary Jane Webber, Alberta Puffinberger, Wesley Milburn.
Fourth Row, left to right:—Barbara Lou Hannum, Douglas Carper.
Fifth Row, left to right:—Edna Dodson, Elsie Emery, Genevieve Welsh.
Sixth Row, left to right:—Dan Dyke, John Braithwaite.
Seventh Row, left to right:—William Jenkins, Anna Lee Michael, Frank Russell, Eva Haines.

FIFTH GRADE

TEACHER—MISS CLEVENGER

First Row, left to Right:—Jimmy Parsons, Donald Leight, Howard Ashby, James Bromley, Earl Collins, Miss Clevenger, (Teacher).
Second Row, left to right:—Caroline Whitmore, Ruth McCann, Artye Stipe, Dorothy Hart, Sue Dorsey, Lena Fishel, Marie Harman.
Third Row, left to right:—James Painter, Charles Taylor, Keven Omps, Russell Shifflett, Paul Chrisman, Glenn Deal.
Fourth Row, left to right:—Ruth Owens, Shirley Hundley, Florence Kenney, Jane Hart, Patricia Pennington, Freeda Miller.
Fifth Row, left to right:—Cohleen Dennis, Jeanne Brown, Esther Clark, Ann Bragg.
Sixth Row, left to right:—Betty Mae Robinson, William Allamong, Vilice Russell, Charles Shanholtz, Rachel Fincham.

FOURTH GRADE

TEACHER—MISS AUDREY SHILEY

First Row, left to right:—Ray Taylor, Stella Puffenberger, Betty Welsh, Irene Heitt, Jean Fiddler, Bobby Willis.
Second Row, left to right:—Janet Knighting, Denny Place, Calvin Adams, Kent Hadlock, Ralph Robinson, Evelyn Pennington, (Teacher); Miss Audrey Shiley.
Third Row, left to right:—Thomas McCann, Shirley Orndoff, Mildred Faircloth, Ruby Emery, Lillian Newcome, Harold Painter.
Fourth Row, left to right:—Shirley Jean Michael, George Heitt, Shirley Benner, Richard Feshel, Beverly Gardner, Gail Carper.
Fifth Row, left to right:—Eugene Laird, Beatrice Fincham, Frances Jenkins, Lucille Milburn, Vivian Russell, Stewart Ellis.
Sixth Row, left to right:—Shelton Fincham, Curtis Dodson, Auther Shifflett, Warren Shifflett.
Seventh Row, left to right:—Freddie Hildebrand, Manuel Ricketts, Samuel Haines.

THIRD GRADE

TEACHER—MISS CARPENTER

First Row, left to right:—Rosalie Gibbs, Betty Jane Williams, Frederick Jobe, Virginia Burke, Arthur Bragg, Betty Ann Braithwaite, Shirley Snapp, Miss Carpenter, (Teacher).

Second Row, left to right:—Melvin Castleman, Evelyn Leight, Richard Jobe, Mary Jeanne Robinson, James Dorsey, Ruby Shirkey, Robert Butler.

Third Row, left to right:—Betty Teets, David Robertson, Jean Ritter, Anna Lou Mauzy, Mary Lee, Robert Parkinson, Evelyn Ganoe.

Fourth Row, left to right:—Thomas Hart, Betty Lou Tharp, Ralph DeHaven, Geraline Brown, Roland Tharp, Nina Ganoe, Edward Bromley.

Fifth Row, left to right:—William Riley, Charles Haines, Charlotte Fishel, Mary Scott, Harry Carter, Edward Jenkins.

Sixth Row, left to right:—Jimmie Bragg, Golden Caldwell, Henry Waters, John Ganoe, Maynard Wilson, Walter Hoover.

SPECIAL CLASS

TEACHER—MRS. DICK

First Row, left to right:—Junior Fitzwater, Betty Lou Milburn, Catherine Welsh, Betty Marie Ricketts, Donald Shirley, Mrs. Dick (Teacher).

Second Row, left to right:—Allen Shirley, Betty Jean Reed, Charlotte Shumaker, Reatha Fitzwater, Walter Mason.

Tihrd Row, left to right:—Betty Tharpe, Andrew Shanholtz, Bobby Orndoff, Eugene Ricketts, Betty Jo Benner.

Fourth Row, left to right:—Hubert Lee, Ruby Nickolson, Margaret Braithwaite, Frances Ricketts, Charles Allamong.

Fifth Row, left to right:—Meredith Russell, Bobby Carter, Tommy Nickolson, Richard Allamong, Marshall Mason, Melvin Shumaker, Chester Shumaker.

SECOND GRADE

TEACHER—MISS FRANCES SHILEY

First Row, left to right:—Kenneth Michael, Mary Jo Dove, Helen Collins, Susan Gore, Shirley Butler, Billy Morrison, Frances Shiley, (Teacher).

Second Row, left to right:—Preston Hodson, Joyce Crosen, Geraldine Parkinson, Irene Ganoe, Evelyn Shanholts, Charles Shephard.

Third Row, left to right:—Elmer Dorsey, Jr., Annie Waters, Mary Catherine Barton, Kinswell Jenkins, Joanne Vincent, Robert Dyke.

Fourth Row, left to right:—Meredith Boyd, Barbara Abrell, Janet Dennis, Jean Russell, Maxine Nicholson, Donald Dodson.

Fifth Row, left to right:—Benjamin Dorsey, Glen Russell, James Owens, Janny Dennis, Coddie Shifflett, Paul Milburn.

Sixth Row, left to right:—Wilmer Mason, Charles Hodson, Clarence Caldwell, Robert Lee, Hunter Cooper, John

FIRST GRADE

TEACHER—MRS. VIRGINIA HOMAR

First Row, left to right:—Donald Paul Homar, Claudette Hummer, Phyllis Taylor, John Hart, Margaret Ann Shephard, William DeHaven, Mrs. Virginia Homar, (Teacher).

Second Row, left to right:—Stanley Cook, Margaret Orndoff, Joanne Robertson, Orpha Russell, Joyce Conard, James Castleman.

Third Row, left to right:—Eddy Newcome, Christine Painter, Barbara Ann Kenney, Peggy Lou Jobe, Mary Frances Owens, Dervil Lee Barton.

Fourth Row, left to right:—Dorothy Brooks, Donald Moulden, Charles Shiflett, Bobby Dodson, Charles Emery, Josephine Dellinger.

Fifth Row, left to right:—Ruth Virginia Benner, Lewis Haines, Leonard Ellis, Earl Nicholson, Roger Jobe, Pauline Lee.

Sixth Row, left to right:—Nancy Lou Robinson, Richard Ritter, James Nicholson, Harry Jo Brooks, Louis Clark, Ella Jean Shiflett.

HERE AND THERE IN THE GRADES.

1.—The children at play on the grounds. 2—Lena Fishel. 3.—Barbara Riley. 4.—Donald Shirley. 5—Dan Drake. 6.—Allen Shirley. 7.—Third and fifth grade having class in the auditorium. 8.—The third grade having class in the auditorium. 9.—Calvin Adams playing marbles. 10.—Samuel Haines. 11.—The children at play. 12.—Recess is a big time for the grades. 13.—Jerry Brown and Rosalie Gibbs at the third grade Hallowe'en party.

1.—My, what a way to pose! 2.—Heading for a touchdown. 3.—Shh, typists at work... 4.—Something funny? 5.—A couple often seen together. 6.—Carper seems to be quite a man. 7.—Just a sophomore. 8.—Sweet smiles, Freshmen. 9.—Welcome back Doug and Howard. 10.—Quite a pose, Betty Jean. 11.—Halloween, oh! 12.—A very cute pose. 13.—Anyone want pop or ice cream? 14.—Teachers love to dance.

Activities

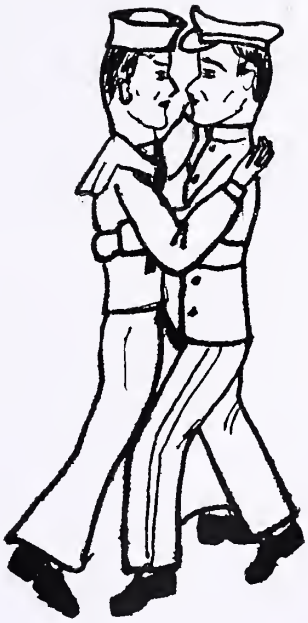

First Row, left to right:—Helen Crim, Vice-President; Robert Driver, President; Ronald Carper, Secretary; Deaver Carr, Treasurer.

Second Row, left to right:—Miss Lloyd, Charles Keckley, Nancy Inskip, Hilda Henry, William Castleman.

Student Cooperative Association Council

Sponsor—Miss Lloyd

The work of the council is to act as a governing body for the school and to regulate the students in a democratic way. The council encouraged the buying of Savings Bonds and Stamps. It also sponsored parties to provide a certain degree of entertainment for the pupils. The S. C. A. Council is composed of the President, Vice-President, Secretary and Treasurer of the S. C. A. and one representative from each room.

First Row, left to right:—Katherine Travers, Nancy Lodge, Jennie Miller, Jeanne Hoover, Virginia Herrell, Mary Fishback, Annabelle Jobe, Dorothy Morrison, Helen Crim.

Second Row, left to right:—Ronald Carper, Alfred Armel, John Cole, Curtis Wilson, David Fahnestock, Thomas Stickles, Glenvil Whitacre, Donal Cline, Robert Driver, Alleston See, Charles Keckley, Harold Dyke, William Castleman, Mr. Harper.

Monogram Club

Sponsor—Mr. Harper

Every letter-wearer is proud to be a member of the Monogram Club even though it isn't a simple task to undergo all the requirements in order to become an official member.

The purpose of the club is to extinquish the students in the high school who have played a certain number of football quarters, or baseball innings, or to secure a total of eighteen points awarded for extra curricular activities.

Before entering the class of the Monogram Club behind which dances, parties and other exciting school events take root, you are due a two-day goating period, followed by a rigid initiation.

First Row, left to right:—Jennie Miller, Virginia Herrell, Anna Clark, David Fahnestock, Curtis Wilson, Helen Crim, Robert Driver, Donal Cline.

Second Row, left to right:—Miss Kendig, Ronald Carper, Thomas Stickles, Phyllis McDonald, Doris Morrison, Lillian Lockhart, Betty Boden, Marie Boyd, Jean Rudolph, Florence Mauzy, Lucy Bragg, Hilda Henry.

Stonewall News

Sponsor—Miss Kendig

EDITOR-IN-CHIEF.....David Fahnestock
ASSISTANT EDITOR.....Helen Crim
NEWS EDITOR.....Jean Rudolph

COLUMNS:

BOYS IN SERVICE.....Ronald Carper
IN THE GRADES.....Florence Mauzy
PUBLISHERS ..... Donal Cline
Glenvil Whitacre
ART EDITOR.....Anna Clark
ASSISTANT ART EDITOR.....Betty Boden
TYPISTS.....Lillian Lockhart
Marie Boyd
Jennie Miller
Lucy Bragg
BUSINESS MANAGER.....Curtis Wilson
ASSISTANT BUSINESS MANAGER.....Thomas Stickles
GOSSIP.....Virginia Herrell
HIGH SCHOOL GRADES.....Phyllis McDonald

First Row, left to right:—Betty Boden, Lucy Bragg, Betty Trenary, Doris Morrison, Reporter; Mary Fishback, Secretary; Hilda Henry, President; Miss Alther, Sponsor; Virginia Herrell, Vice-President; Josephine Kirk, Treasurer; Juanita Payne, Mary Cole, Janet DeHaven.

Second Row, left to right:—Marie Clevenger, Rudell Shiley, Ruby Fishel, Phyllis McDonald, Dorothy Morrison, Dixie Hager, Winifred Knight, Peggy Anderson, Helen Crim, Ruby Milburn, Evelyn Milburn, Florence Mauzy, Helen Pennington, Mary Fishel, Betty Fishback, Betty Franks, Annabelle Jobe, Constance Brown, Charlotte Fishback, Jeanne Hoover.

Third Row, left to right:—Gerldine McCarty, Nancy Inskip, Frances Kerns, Margaret Russell, Loretta Hoover, Jean Rudolph, Anna Kerns, Betty Carpenter, Anna Marie Clark, Stella DeHaven, Pauline Shiley, Kathleen Shiley, Betty Fahnestock, Betty Jean Smith, Betsy Stockdale, Betty Pugh, Marie Boyd.

Glee Club

Sponsor—Miss Alther

The main purpose of the Glee Club is to be ready to participate in any musical program whenever asked, and to furnish musical entertrainment for its members during club period.

Social Club

Sponsor—Miss Slifer

The Social Club was organized to offer more entertainment for the students and to teach them how to entertain.

Several dances were given during the year and some club periods were devoted to helping the students learn to dance.

President.....Virginia Herrell
Vice-President.....Robert Driver
Secretary.....John Cole
Treasurer.....Betty Trenary

Nina Affleck
Ruth Berg
Betty Boden
Marie Boyd
Jerry Brady
Lucy Bragg
Betty Carper
Ronald Carper
Betty Carpenter
Ruby Castleman
Donal Cline
John Cole
Mary Cole
James Crim
Janet DeHaven
Stella DeHaven
Robert Driver
James Dye
Betty Fahnestock
Betty Fishback
Charlotte Fishback
Mary Fishback
Ruby Fishel
Betty Franks
Hilda Henry
Virginia Herrell
Mary Hildabrand
Jeanne Hoover
Loretta Hoover
Colleen Hottle
Nancy Inskip
Annabelle Jobe
Esthel Kackley
Charles Kackley
Frances Kerns
Josephine Kirk
Winifred Knight
Ethel Lee
Bobby Lewis
James Lewis
Richard Lewis
Grover Leight
Nancy Lodge
Florence Mauzy
Joseph McAboy
Geraldine McCarty
Phyllis McDonald
Evelyn Milburn
Ruby Milburn
Jennie Lou Miller
Doris Morrison
Betty Ownes
Juanita Payne
Helen Pennington
Betty Pugh
John Ritter
Jean Rudolph
Margaret Russell
Alleston See
Kathleen Shiley
Pauline Shiley
Rudell Shiley
Betty Smith
Tommy Stickles
Betsy Stockdale
Herbert Taylor
Catherine Travers
Betty Trenary
Colleen Ware
Glenville Whitacre
Leroy White
Carl Williams
Curtis Wilson

First Row, left to right:—Helen Crim, President; Nancy Lodge, Vice-President; Anna Marie Clark, Secretary; David Fahnestock, Treasurer.

Second Row, left to right:—Leroy White, Miss Lloyd, Dorothy Morrison, Betty Owens, Betty Boden, Peggy Anderson, Catherine Travers, Jennie Lou Miller, James Crim.

Third Row, left to right:—Bobby Driver, Glenvil Whitacre, Wayne Painter, Tommy Stickles, Jack Lowman.

The Literary Club

Sponsor—Miss Lloyd

The Literary Club was organized the first of the year and many new members were enrolled.

This year we've made plans to enter the Literary Contest at Bridgewater College. Contestants may enter: Boys and Girls Prose Reading, Boys and Girls Public Speaking, Poetry Reading, Spelling, and this year perhaps a Debating team.

In 1945, students from this school were the winners from Frederick County in Prose, Poetry, Public Speaking and Spelling.

First Row, left to right:—Lillian Lockhart, Anna Louise Kerns, Nancy Inskip, Dorothy Morrison, Peggy Anderson, Virginia Herrell.

Second Row, left to right:—Mrs. Kersey, Miss Alther, Helen Crim, Betty Owens, Phyllis McDonald, Jennie Lou Miller, Nancy Lodge, Catherine Travers, Mary Fishback.

Third Row, left to right:—Robert Driver, Glenvil Whitacre, Grover Leight, Robert Whitmore, John Cole, Curtis Wilson.

El Club Espanol

Sponsor—Miss Kersey
Assistant—Miss Alther

El Club Espanol has is its purpose that of giving to the students opportunities to speak Spanish. Programs have been arranged that portray different phases of the life of Spanish-speaking people and give information concerning the countries where they live.

As a climax, we plan to have—Una Gran Fiesta—to which will be invited some of our Spanish friends who are studying in colleges in this vicinity.—Vamonos.

First Row, left to right:—Ray Taylor, Irene Hiett, Gail Carper, Jean Fidler, Charles Willis, Miss Wilson.

Second Row, left to right:—Caroline Whitmore, Sue Dorsey, Esther Clark, Florence Kenny, Ruth McCann.

Third Row, left to right:—William Hepner, Rosezella Shiley, Mary Jane Webber, Douglas Carper, Betty Lou Morrison, Donald Braithwaite.

Fourth Row, left to right:—Patrick Russell, Catherine Bragg, Carolyn Solenberger, Charlotte Harrison, Victor Crim.

Bible Class

Teacher—Miss Wilson

The Bible Class is taught to all students beginning with the third grade and through the seventh grade. It is a means of teaching the children to live like Christ every day by learning their Bibles.

The purposes are to live the right way and to know the Bible better.

Left to Right:—John Cole, Jean Rudolph, Winifred Knight, Lucy Bragg, Herbert Taylor, Thomas Stickles, Nancy Inskip, Betty Boden, Anna Kerns, Grover Teets, and Dorothy Morrison, seatetd.

"Mama's Baby Boy"

By Charles George

Presented by the Junior Class

Dec. 14, 1945

Directed by Mrs. Kersey

The Cast:

Mrs. Shepherd McLean, a young widow.....Nancy Inskip
Shepherd McLean, her young son.....Herbert Taylor
Luther Long, a widower.....Thomas Stickles
Juliet Long, his young daughter.....Lucy Bragg
Mrs. Matilda Blackburn, Mrs. McLean's mother....Dorothy Morrison
Wilbur Warren, Shepherd's young pal.....John Cole
Sylvia Kline, Wilbur's girl friend.....Jean Rudolph
Mrs. Carlotta Anglin, a friend of Mrs. McLean's.....Anna Kerns
Cynthia Anglin, her young daughter.....Winifred Knight
Max Moore, a real estate agent.....Grover Teets
Minnie, a young colored maid.....Betty Boden

The Committies:

Properties and Intermission:.....Helen Crim, Betty Owens
Business Manager:.....John Ritter, Helen Crim, Grover Leight, Grover Teets
Ushers:.....Marie Boyd, Betty Carpenter, Annabelle Jobe, Doris Morrison
Prompters:.....Peggy Anderson, Constance Brown, Helen Crim

Sports

Football

THOMAS STICKLES
End

ALFRED ARMEL
Halfback

BOBBY DRIVER
Fullback

MR. HARPER
Coach

RONALD CARPER
Quarterback

GLENVIL WHITACRE
Center

WILLIAM CASTLEMAN
End

1945

JAMES CRIM
Center

HAROLD LAMP
Center

DONALD CLINE
Manager

CHARLES KECKLEY
Halfback

ALLESTON SEE
Fullback

HAROLD DYKE
End

Rirst Row, left to right—William Castleman, Alfred Armel, Robert Driver, Glenvil Whitacre, Ronald Carper, Thomas Stickles.

Second Row, left to right:—Coach Harper, John Carter, Joseph McAboy, Charles Gillespie, Harold Dyke, Charles Keckley, John Cole, James Crim, Donal Cline (Manager).

Third Row, left to right:—James Crim, William Bragg, Donald Jobe, Douglas Files, Charles Robinson, Leroy White, Donald Bragg, Allen Jobe.

FOOTBALL

Sept.	28	33	Boyce	19
Oct.	5	40	Hedgesville	14
Oct.	12	26	Strasburg	19
Oct.	19	13	Berryville	62
Oct.	26	48	Stephen City	12
Nov.	2	13	Boyce	37
Nov.	9	18	Hedgesville	21
Nov.	16	1	Strasburg-forfeited	0
Nov.	30	14	Berryville	21
Dec.	4	46	Stephen City	19
	TOTALS	252		225

First Row, left to right:—Alfred Armel, Robert Driver, William Castleman, David Fahnestock, Glenvil Whitacre, Donal Cline, Leroy White, Coach Harper.

Second Row, left to right:—Charles Gillespie, Curtis Wilson, John Cole, Charles Keckley, Thomas Stickles, James Dye, Ronald Carper.

TRACK

Competing in our first track meet of the school's history, the Rebels placed third in the district meet held at Bridgewater, Virginia.

Howard Carper set a state record for 100 yard dash, while Castleman placed second in the 440 being pinned back by two inches by the opposing runner. Our relay team which was composed of Castleman, Cline, Funkhouser, and Howard Carper placed second. Driver placed first in broad jump and second in shot put. Howard Carper also placed second in the 220 yard dash. Gibbs gave his team 1 1/5 points by tying in the high jump.

Howard Carper, Gibbs, and Funkhouser will not be with us this year due to graduation.

First Row, left to right:—Thomas Stickles, Alfred Armel, William Castleman, David Fahnestock, Robert Driver, Curtis Wilson, John Cole, Harold Dyke, Alleston See, Charles Keckley.

Second Row, left to right:—Ronald Carper, Leroy White, Jack Dorsey, Marshall DeHaven, Deaver Carr, Herman Lewis, Buddy Miller, James Dye, Herbert Taylor, George Travers, Beverley Russell, Donald Jobe, Terry Brady, James Crim, John Carter, and Coach Harper.

BASEBALL

1946 SCHEDULE:

April	9	Gainsboro	Home
	12	Middletown	There
	16	Gore	Home
	19	Boyce	There
	26	Stephens City	Home
	30	Berryville	There
May	2	Gainsboro	There
	7	Middletown	Home
	10	Gore	There
	14	Boyce	Home
	21	Stephens City	There
	24	Berryville	Home

First Row, left to right:—Driver, R. F.; Castleman, L. F.; Stickles, R. G.; Armel, R. G.;; See, C.

Second Row, left to right:—White, F.; Carper, G.; McAboy, C.; Cole, F.; Robinson, G.; Crim, G.; Mr. Harper, Coach.

BASKETBALL

Coach—Mr. Harper

Stonewall High started its Basketball activities in 1942-43. They continued in 1944-45 and 46. We have been able to play only a few games because of lack of facilities at our school. We have played Woodstock, Boyce, Berryville, Bunker Hill, Handley 2nd team, and Handley F. F. A.

A great number of boys and girls are interested in Basketball, and if we get a gymnasium, we could carry on a very active schedule.

1. Anna chinning herself. 2. 1, 2, 3, 4. Sophomores marching. 3. Betty doing the jumping jack. 4. High Goal contest between Juniors and Sophomores, Rah a basket. 5. I'll bet Peggy's arms are tired. 6. What a job. The pushups. 7. Winnie doing the leg exercise. 8. Oh! Boy, what a struggle. 9. Lucy, do your knees hurt. 10. Janet, watch that shot. 11. Touch those toes, Nancy.

First Row, left to right:—Annabelle Jobe, Catherine Travers, Nancy Lodge, Jeanne Hoover, Virginia Herrell.

Second Row, leftt to right:—Mary Fishback, Hilda Henry, Anna Marie Clark, Betty Trenary, Dorothy Morrison, Betty Boden.

The Stonewall Girl's Softball team of 1945 ended their season undefeated. The victories gave the winners a record of eight "Wins." They took two-game series from Bunker Hill, Boyce, Gainsboro and Stephen City.

The Rebels scores were as follows:

1945 GIRL'S SOFTBALL SQUAD

Boyce - - - - -	12–1	17–0
Bunker Hill - - -	21–2	23–1
Gainsboro - - - -	13–7	18–0
Stephen City - - -	27–8	9–5

Mary Ellen Nethers, Hazel Bageant, Catherine Golightly, and Mary Catherine Williams were not with us this year due to graduation.

CALENDAR

1945

Sept. 6—School opens. Seniors occupy the same room as when Juniors.

7—Such confusion with classes! ! !

10—Election of members for Confederate Staff. Physical Education - Girls report in shorts.

11—Seniors first in line at lunch! Cokes! ! !

12—Soft drinks delivered to the rooms.

13—Juniors receive first order from Schenck Cheese Co. Seniors start on Annual.

14—No soft drinks today. Line up at the fountain.

17—What a rainy Monday! Seniors solicity first Annual ads.

18—Drop-drop-drop and do not stop. It's a rainy day!

19—A former classmate Mildred Williams, now Mrs. Tevalt, visits Seniors.

20—Miss Jolliffe comes back to teach the first grade. (substitute)

21—Stephens City gets first lesson in football at Stonewall. First three pages of Annual completed.

24—Seniors continue work on Annual.

25—There's always a first to everything. Armel and Driver miss the bus going back to town to get ads.

26—Mr. Harper leads a discussion with Seniors for a photographer to take the pictures for the Confederate.

27—All the Seniors know what a **brief** is now, or do they? Senior English Class.

28—Gootball game with Boyce–here. Score, 33-19, our favor.

Oct. 1—Pose for pictures tomorrow.

2—Pictures taken at Rush's studio. Guess the camera is no good now! Post-graduate enter school.

3—Girls dance during gym period.

4—Jackie Frost makes first visit in this area.

5—Football game with Hedgesville–there. Score 40-14, our favor.

8—Southern Dairies install an ice cream box.

9—Proofs came. Juniors order class rings.

10—Sell first ice cream.

11—Mr. Leslie D. Kline teaches Senior history.

12—Football game with Strasburg–there. Score 26-19, our favor.

15—Ice cream melts.

16—New Speed-O-Scope arrives for news staff.

17—Wednesday night. No dates. English test tomorrow.

18—Miss Slifer, senior sponsor, makes suggestion, as to selection of Senior Play.

19—Football game with Berryville–here. Score 62-13, their favor.

22—Seniors continue work on Annual.

23—Voted on "Who's Who" for Annual.

24—Rush takes group pictures for Annual.

25—Rush finishes taking photos for Annual.

26—Football game with Stephens City–there. Score 48-12, our favor.

29—Miss Lloyd, Sophomore sponsor, gives her class a party.

30—First edition of "Stonewall News" published.

Nov. 1—Girls take Physical Education test.

2—Football game wth Boyce–there. Score 37-13, their favor.

5—Girls practice school song during Physical Education period.

7—Mr. Carr has discussion with Seniors about the Annual.

9—Football game with Hedgesville–here. Score 21-18, their favor.

12—Some seniors absent. Members of the faculty feeling bad—we need a vacation.

13—Stormy weather - high percentage of students absent.

14—Seniors work on Annual.

CALENDAR

15—Strasburg forfeited game to us.
16—Seniors are substitute teachers. Have holidays next week.
19-23—Holiday.
26—Look what the holidays did for some people. One of the Seniors has a beautiful diamond! ! !
27—All Senior girls get excused from Physical Education to work on Annual.
28—Seniors are measured for caps and gowns.
29—Mr. Lemley takes school pictures.
30—Football game with Berryville–there. Score 21-13, their favor.

Dec. 3—Seniors place orders for invitations and name cards.
4—Football game with Stephens City–here. Score 46-19, our favor.
5—Mr. Harper tells Seniors pictures would come tomorrow from Rush's Studio.
6—Pictures arrived.
7—Announcement is made that all picture money must be in by Wednesday.
10—Physical Education. How some peoples joints stiffen—listen to their joints crack! ! !!
11—Monogram Club meets and decides on new members to be taken in.
12—New members are initiated for Monogram Club.
14—Junior Class gives play. "Mama's Baby Boy."
17—Pictures arrive that were taken by Lemley.
18—Last Physical Education this year.
19—No Physical Education. Buses leave early.
20—No school.
21–Jan. 2—Christmas Holidays.

1946

Jan. 2—Copies of Senior play arrive.
3—Tryouts for play held.
4—Name-cards arrive.
7—Library receives new books.
8—Carper, a former student, visits Stonewall.

Feb. 18—Mr. Neil Driver becomes member of faculty.
19—Bad snow. Senior play practice postponed.
20—No school due to snow.
21—Magician here today.
22—Announcement made that the girls will have a basketball team.
25—No Physical Ed.—Basketball girls practice.
26—Mr. Harper is critic at play practice.
27—Mr. Frick, from Mary Washington College visits school and talks to Seniors.
28—Four seniors take examination for scholarship to Bridgewater College.

March 1—School paper comes out. Seniors get new pencil sharpener.
4—Boys take Physical Ed. outside. First time this year.
5—Plane Geometry class in the auditorium and Home Arts in room 5.
7—Tickets for Senior Play arrive.
15—Seniors receive invitation to Juninor-Senior Banquet.
19—Graduation invitations arrive.
22—Senior play, "Miss Smarty" is presented.
28—Rest of Annual goes to press.

April 12—Junior-Senior Banquet—Shenandoah Hotel, Martinsburg, W. Va.
21—Easter, but no holiday again.
23–24—Representatives attend Literary and Atheltic Contest at Bridgewater College.

May 3—Holiday! Apple Blossom Festival.
15—Annuals due to arrive!
30–31—Senior exams.———This tells the tale! ! ! !

June 2—Baccalaureate service in auditorium. Rev. Robert Whitten delivers the sermon. Rev. Ellmore and Rev. Fahnestock officiate.
4—Graduation exercises. Leslie D. Kline, Supt. of County Schools, delivers main address. Mr. Harper presents diplomas and awards.
5—School's out! ! ! ! !

1. Love birds–Ritter and Betty Smith. 2. Fellows! look at those bashful faces. 3. "Hi-O Silver", Cline. 4. Three musketeers. 5. Ethel Lee and Hilda Tenry sunning themselves. 6. Glenvil, upside down. 7. Alfred in action. 8. Football boys. 9. Happy Sophomores. 10. Ruthie Berg–glamour girl. 11. Doris and Bobby in a dancing mood. 12. All that energy and no score, too bad girls. 13. Hilda no get up without slips. 14. Boden, Lee, and Jobe. 15. Berg, Kackley, and Lee. 16. Curtis Janet and Doc "posing." 17. Mr. Rush, victim of the camera.

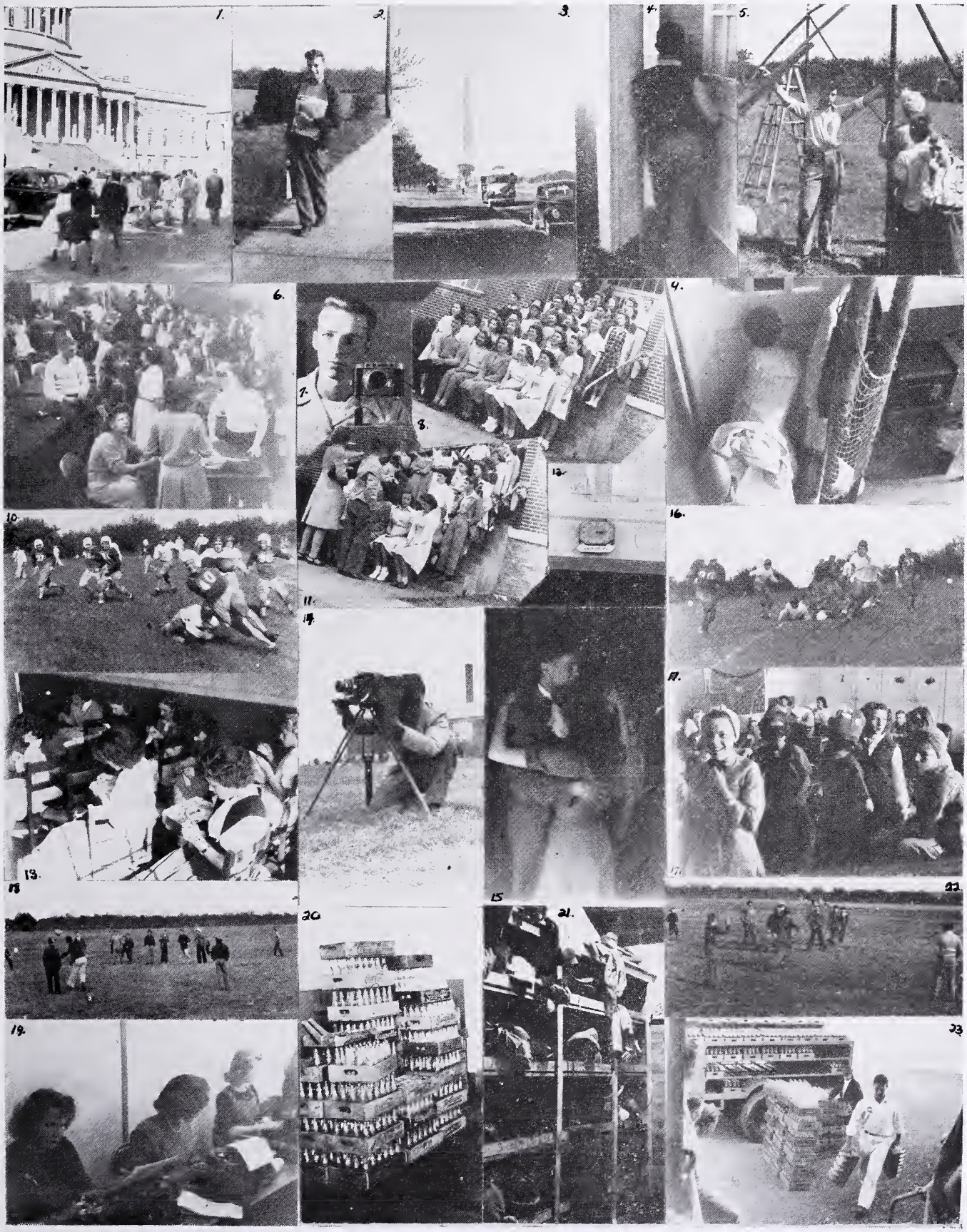

1. Our trip to Washington. 2. Any mail today. 3. Remember that bus. 4. There goes Leroy. 5. Stonewall's carpenters. 6. Lunch period. 7. Look at the birdie, our great photographer. 8. Look pretty, Sophomores. 9. Our office corner. 10. Driver, we're rooting for you. 11. The scene behind the scene. 12. 3:15, the day is done. 13. The Home Artts girls can sew. 14. Look pretty the photographer is here. 15. What a cute couple.. Seems like old times. 16. Come on boys. 17. Who hid behind those false faces. 18. Watch that play. 19. Busy for once. 20. We had coca colas. 21. Wanted–house cleaner. 22. Could it be the railroad gang. 23. Hurry up, we're thirsty.

JOKES

Mr. Harper—"Catherine, what kind of birds are frequently kept in captivity?"
Catherine—"Jail birds."

Miss Slifer—"When do leaves begin to turn?"
James Dye—"The day before exams."

Father—"Leroy, I'm ashamed of you. When George Washington was your age he was hard at work as a surveyor."
Leroy—"Yes, and when he was your age he was President of the United States!"

Deavor—"You can't believe a thing you read in the papers. Nobody could be that fat."
Curtis—"How fat?"
Deavor—"Well, here's a story about an English woman who lost two thousand pounds."

Miss Alther—"Tommy, what is a hypocrite?"
Charles Robertson:—"A boy who comes to school with a smile on his face."

Kathleen S.—"Why are the skies clearer over New York than over London?"
Anna Marie—"That's easy. New York has sky scrapers."

Miss Shiley—"Can you take out these rust spots on my coat?"
Tailor—"Rust spots?"
Miss Shiley—"Well, didn't you tell me this suit would wear like iron?"

When Phyllis was small she asked her Mother, "Mother, how much tooth paste must I put on my brush?"
Her Mother replied: "Oh, about tthe size of a bean."
Phyllis squeezed the tooth paste until her brush was full.
Mother—"I said the size of a bean."
Phyllis—"Oh, but Mummy, this is the size of a string bean."

Dora Alice—"Nancy, what is flattery?"
Nancy—"Flattery is having somebody else te'l us the nice things we have always thought about ourselves."

Someone asked a little boy to define the word "appetite."
His answer was prompt.
When you're eating, you're appy, and when you get through, you're tight. That's appetite!"

Bobby—"Boy oh boy! That was some blonde with you last night."
Alfred—"Dunno." I just opened my wallet and there she was."

Buddy Miller—"Where did you get that black eye, Marshall?"
Marshall—"I went over to that little tavern and was struck by the beauty of the place.'

Nancy, standing on the shore watching the revolving beacon on the light house.
Sailors are certainly patient, she observed. The wind has blown that light out at least a dozen times and they keep lighting it again.

Buddy C.—"Why did the little moran take a hammer to bed with him?"
John Ritter—"I don't know, why did he?"
Buddy—"He said he was going to hit the hay."

Mr. Ellmore—"What do you expect to be when you graduate?"
Boots Teets—"An old man."

Mrs. Kersey—"What is a censor?"
Jim Crim—"A guy who sticks his No's in other people's business."

Miss Lloyd—"Mention one of the customs of Christmas time."
David F.—"Running into debt."

Doctor—"How are you feeling, Donnie?"
Donnie—"I feel alright but I can hardly breath."
Doctor—"Don't worry, I'll soon stop that."

George Travers—"My girls' just like an automobile radiator."
Bud Keckley—"How's that?"
George—"She'll freeze up if you don't keep her filled witht alcohol."

Virginia—"Sh-h, I hear someone talking."
Jennie Lou—"No you don't, It's just one of them rats in your hair, whisperin in your ear."

Hilda—"Betty, what kind of stone would you like to have in a ring?"
Betty Pugh—"Oh Hilda, I have heard so much about baseball diamonds. Do you think they are very expensive."

First Patient—(Waiting in doctor's office). How do you do? I'm aching from neuritis."
Second Patient—"Glad to meet you. I'm Thompson from Chicago."

Castleman:—I want to buy a pair of shoes.
Clerk:—I'm sorry, but we don't carry shoes in stock.
Castleman: What kind of drugstore is this, anyhow

Father:—I'll be glad to help you with your homework, son."
Dickey Lewis:—"Thanks, but I might as well get it wrong by myself."

Wilson: "Back from the holidays, eh? Feel any change?"
Armel:—"Not a penny."

Judge: "Last time you were here, I told you I never wanted to see you again."
Doc: "That's what I told the cop, but he insisted on bringing me here."

Mrs. Homar, despairing of teaching her youngest pupil to read numbers, enlisted the aid of the boy's father. The father wrote "3" on the blackboard. "Three," said the son. The father wrote "5". "Five," said the son. The father wrote "8." "Pretzel," said the son.

ADVERTISEMENTS

COMPLIMENTS

OF

Clearbrook Woolen Company

Clearbrook, Virginia

COMPLIMENTS

OF

The Virginia Woolen Co.

Winchester, Virginia

CONGRATULATIONS

GRADUATES

STONEWALL HIGH SCHOOL

1 9 4 6

O'Sullivan Rubber Corporation

Winchester, Virginia

COMPLIMENTS
OF
National Fruit Product Company
(INCORPORATED)

WHITE HOUSE
for a generation the Standard
VINEGAR

GENERAL OFFICES
Winchester, Virginia

TO THE STUDENTS OF

Stonewall

We Have Enjoyed Helping You
Produce the 1945-46
STONEWALL CONFEDERATE

RUSH STUDIO

45 E. Piccadilly St. Phone 6210

PRATT FEED, SEED
AND FERTILIZER

Winchester Seed Company

Shawnee One-Stop Service

STATION and RESTAURANT

Eight Nationally Known Brands Gas and Oil

Hoome Cooked Meals----Soft Drinks

210 Millwood Ave. Winchester, Va.

DRINK Dr. Pepper GOOD FOR LIFE!

Compliments

Grapette SODA IMITATION GRAPE FLAVOR

FOR UNSURPASSED CIDER VINEGAR
USE

Apple Pie Ridge

Made By

Shenandoah Valley Apple Cider And Vinegar Co.

Winchester, Virginia

COMPLIMENTS
OF

Hugh S. Lupton & Son

"THE MUTUAL INSURANCE AGENCY"
Dividend Paying Insurance
Established 1889
Dial 6142
Winchester, Virginia

COMPLIMENTS

OF

NORTHERN VIRGINIA
POWER COMPANY

Winchester, Virginia

R. E. BUNCUTTER

Shell Products

DISTRIBUTION

P. O. Box 414

Dial 4645

Winchester, Virginia

JONES
FUNERAL HOME

Winchester, Virginia

DIAMOND CAB

24 HOUR SERVICE

Phone 4106

Licensed Chauffeurs

Insured Cabs

31 W. Water Street

Winchester, Virginia

COMPLIMENTS
OF
THE WINCHESTER
WOOLEN CO.

COMPLIMENTS
OF
THE
FLOWER SHOP
Phone 3517

JOSTON'S
Since 1879
Fine Class Rings and
Announcements
Representative—BILL DAY
669 Maple Ave.
Waynesboro, Virginia

When in Winchester
VISIT THE
GIFT HOUSE
Phones—4521 - 4529
COMPLETE LINE OF
Typewriters

WHITIE'S
TWIN DINERS
SERVES YOU WITH
HOME COOKED FOOD
Special Lunch 35c
Choice of Any Meat and Three
Vegetables with Drink:
Coffee, Milk or Tea

OAK GROVE
SERVICE STATION
LUNCHES - GROCERIES
TOBACCOS - SOFT DRINKS
Phone Winchester 6003
Proprietor—Manuel C. DeHaven
Clearbrook, Virginia
TEXACO GAS

WENDER'S
Winchester's Largest
AND
Most Exclusive Store
For Women

EAT
VALLEY PRIDE BREAD
BAKED BY
B. and C.
BAKING COMPANY
Winchester, Virginia

FRONT ROYAL
MOTOR CO.
SALES - FORD - SERVICE
Front Royal, Va.
Phone 150

COMPLIMENTS
OF
LEE - JACKSON
SERVICE STATION
Winchester, Virginia

COMPLIMENTS
OF
B. K. SMITH
SERVICE STATION

HANOVER DRESSED
POULTRY CO.
Winchester, Virginia

CLEARBROOK
SERVICE STATION
S. C. WHETZEL, Prop.
Phone 6008
Clearbrook, Virginia

HUNTSBERRY'S
FASHION FOOTWEAR
Winchester, Va.
Front Royal, Va.
Chambersburg Pa.

PIANOS RADIOS
RECORDS SHEET MUSIC
MUSICAL INSTRUMENTS
ELECTRICAL APPLIANCES
G and M
Musical Appliance Center
38 W. Boscawen St.
Winchester, Virginia
(Formerly Miles Music Co.)

COMPLIMENTS
OF
WINCHESTER
KNITTING MILL
Winchester, Virginia

Winchester Coca - Cola Bottling Works, Inc.

BRUCETOWN
GENERAL GROCERY
GROCERIES, FRESH MEATS
FRUITS and VEGETABLES
HARDWARE
Proprietor - C. R. LEWIS

COMPLIMENTS
OF
NOONAN'S TAXI
ESTABLISHED IN 1868

COMPLIMENTS
OF
E. B. BRANTLY
REPRESENTATIVE OF
BELKNAP HARDWARE
AND
MANUFACTURING CO.
Louisville, Kentucky

Gardner B. Hillyard
WALL PAPER HANGING
41 E. Piccadilly St.
Phone 5220

COLONIAL ART
AND
CRAFT SHOP

"WE TURN A HOUSE
INTO A HOME"
WINCHESTER
FURNITURE CO.
COMPLETE
HOME FURNISHERS
Phone 6111
7 South Main St.

GRAY & EDDY
HABERDASHERS
"WHERE QUALITY IS
A TRADITION"

THRIFT AUTO STORE
AUTO SUPPLIES
AND
SPORTING GOODS

COMPLIMENTS
OF
RAYLASS
DEPARTMENT STORE
"YOUR FAMILY STORE"

MILLERS
DRUG STORE
107 N. Loudoun Street
"YOUR DRUGGIST SINCE
1764"

FRED S. BOYD
THE
PRESCRIPTION DRUGGIST
Cor. Main and Water Streets
Winchester, Virginia

COMPLIMENTS
OF
A. D. DAVIS

PINGLEY & CARPER
CLEANERS
31 E. Picadilly Street
Winchester, Virginia
Dial 4611

COMPLIMENTS
OF
EARL L. MASON
GENERAL INSURANCE
Dial 6211
215½ N. Loudoun St.
Winchester, Virginia

SEED - FEED
AND
FERTILIZER
WINCHESTER
SEED COMPANY
228 North Cameron St.
Winchester, Virginia

TO ASSURE A PROFIT
USE
QUALITY SUNSHINE
POULTRY and HOG
FEEDS
FOR GOOD AND NUTRITIOUS
BREAD
USE
CRYSTAL FLOUR
IT'S ENRICHED
WINCHESTER MILLING
CORPORATION
Winchester, Virginia

COMPLIMENTS
OF
LUPTON ORCHARD
SERVICE CO.
Phone 3484
Winchester, Virginia
FULL LINE OF
Farm and Orchard
Equipment

COMPLIMENTS
OF
DUNCAN BROTHER
RECAPPING and VULCANIZING
Dial 6641
Winchester, Virginia

JOHN S. SOLENBERGER
and COMPANY
HARDWARE - MILL
AND ELECTRICAL
SUPPLIES
Winchester, Virginia

MILLER & ANDERSON
PLUMBING - HEATING
APPLIANCES
Winchester, Virginia

C. I. BRUMBACK & SON
(INCORPORATED)
McCORMICK - DEERING
TRACTORS and IMPLEMENTS
MYERS SPRAYERS
WATER SYSTEMS
SALES and SERVICE
C. I. Brumback & Son, Inc.
FARM and ORCHARD SUPPLIES
309–315 N. Cameron St.
Phone 3632
Winchester, Virginia

COMPLIMENTS
OF
A FRIEND

MILLER'S HARDWARE
PAINTS - HARDWARE
FARM SUPPLIES

LEGGETTS
DEPT. STORE, Inc.
"THE HOME OF BETTER VALUES"
Winchester, Va.

COMPLIMENTS
OF
J. B. BYWATERS
SHERIFF

COMPLIMENTS
OF
A Friend
J. V. ARTHUR

GEORGE W. KURTZ
FURNITURE
FUNERAL DIRECTOR
Established 1868
Day Phone 3416
Night Phone 3148 and 5512
Winchester, Va.

COMPLIMENTS
OF
LEE N. WHITACRE

COMPLIMENTS
OF
CAMMER'S CLEANERS
118 South Braddock St.
Winchester, Va.

COMPLIMENTS
OF
EDWARD B. CAPPER
Winchester, Va.

D. C. BEAUTY SHOP

PERMANENT WAVE
SPECIALIST
Featuring the Latest Methods of
Cold Waving $10.00 and up.
Telephone 5981
D. C. WOLVERTON, Proprietor
18 S. Loudoun Street
Winchester, Va.

CLOWE'S JEWELRY SHOP

7 North Loudoun Street
Winchester, Va.

COMPLIMENTS
OF
JOHNSTON'S JEWELERS

41 S. Loudoun Street
Winchester, Virginia

COMPLIMENTS
OF
MARGARET L. HODGSON

HAT AND DRESS SHOP
Winchester, Virginia

COMPLIMENTS
OF
WEYANOT DINER

520½ N. Loudoun Street
ELSIE V. CAIN, Manager

BUZZELLA'S SHOP

126 N. Loudoun Street
Winchester, Virginia
SMART MILLINERY
AND ACCESSORIES

COMPLIMENTS
OF
DUNLAP TIRE & RUBBER CORP.

Winchester, Virginia
CLAUDE GORE, Mgr.

"WHERE QUALITY AND
PRICE MEETS"
J. W. GROVE FURNITURE

We Sell For Less on Easy Terms
Furniture For Entire Home
Phone 6472
123–125 S. Loudoun Street
Winchester, Virginia

COMPLIMENTS
OF
GULF OIL PRODUCTS
JOHN D. GLOVER
DISTRIBUTOR

COMPLIMENTS
OF
SOUTHERN
STATES

REINFORCED FOR SUPERIOR
DRIVING
"CARE FOR YOUR CAR"
SUNOCO OIL
H. F. NELSON
SERVICE STATION
North Loudoun Street Extended
Winchester, Virginia

B & M CHEVROLET
SALES COMPANY
SALES SERVICE
"Where Friends Meet"
Oats Ave. and North Loudoun St.
Winchester, Virginia

Pifer PRINTING
Company, Inc
Winchester, Va.

"The Students Friend"

READ
THE
WINCHESTER
EVENING
STAR
DAILY
For Local and
World News

SOUTHERN
DAIRIES
ICE
CREAM

COMPLIMENTS
OF
PINE
MOTOR COMPANY
Winchester, Virginia
DISTRIBUTION FOR
Dodge Cars and Trucks
Plymouth Cars
Parts Wholesale and Retail
For Chrysler Products

COMPLIMENTS
OF
SANITARY DAIRY

CAMMER TIRE CO.
SIBERLING TIRES
HI-MILEAGE RECAPPING
Valley Ave. and Braddock St.
Dial 3553

L. A. CLARKE & SON
(INCORPORATED)
DEALERS IN
CROSS TIES, LUMBER AND
PULPWOOD

COMPLIMENTS
OF
E. EARL SHADE

COMPLIMENTS
OF
VIRGINIA MASON

J. M. FISHPAW & SON
DEALERS IN
LIVESTOCK
OF ALL KINDS
Winchester and Berryville, Va.

COMPLIMENTS
OF
PARKER HARDWARE
AND
ANTIQUE STORE
Winchester, Va.

PHILIPS
SPECIALTY SHOP
9 North Loudoun Street
Winchester, Va.
"LADIES READY-TO-WEAR"

A. C. OATES
LUMBER and BUILDING
MATERIAL
Telephone 6414
Winchester, Va.

COMPLIMENTS
OF
HILLS TOY &
NOVELETTE STORE
COMPLETE LINE OF
GREETING CARDS, SPORTING
GOODS, BICYCLE AND
SCHOOL SUPPLIES

MEN'S AND BOY'S
QUALITY CLOTHING
AND FURNISHINGS
H. C. SHEETZ & SON
Winchester, Virginia

SMITH'S GARAGE
204 E. Piccadilly Street
Complete Weaver Equipment
Motor Steam Cleaning
Dial 4454 or 4713

COMPLIMENTS
OF
H. K. BENHAM

COMPLIMENTS
OF
ERLE EDWARDS

COMPLIMENTS
OF
JAMES READDON

TRUCK SUPPLIERS, Inc.
WHOLESALE DISTRIBUTORS
AUTOMOBILE SERVICE PARTS
AND TIRES
24 W. Germain St.
Winchester, Virginia
Dial 3418

COLONIAL KITCHEN

HOME-MADE CANDIES AND ICE CREAM

J. H. LOUDOUN, Confectioner

35 W. Boscawen St.

Winchester, Va.

DUFF'S RECORD SHOP

ALL THE LATEST RELEASED RECORDS

Complete Line of Sheet Music

Open From 9 till 6

RHODES DRUG COMPANY

"PRESCRIPTION SPECIALISTS"

LUNSFORD'S GROCERY

GROCERIES - VEGETABLES

FRUITS

Phone 5727

N. Main Street

Winchester, Virginia

COMPLIMENTS OF

THE BELL CLOTHES STORES

(WHERE YOUR CREDIT IS GOOD)

Winchester Front Royal

"Not the Best, But as Good as the Rest"

"HOME LIKE COOKING"

BAKERS RESTAURANT AND DINING ROOM

109 W. Boscawen Street

Winchester, Virginia

HODSON & BROWN

JEWELERS AND REGISTERED OPTOMERISTS

41 W. Boscawen Street

Dial 3231

Headquarters for Trophies

Exclusive Agents for

STIEFF SILVER

BARR'S ORCHARD AND FARM SUPPLY

TRACTOR'S SPRAYERS

and

FARM MACHINERY

COMPLIMENTS
OF
J. A. HOTINGER
MUTUAL INSURANCE
105 N. Loudoun St.
Winchester, Va.
Phone 5317

THE ELMS INN
AND
COTTAGES
Winchester, Va.
Phone 6388

VIRGINIA
FEED MILLS
"SERVICE WITH A SMILE"
Phone 5626

TURNER
SENCINDIVER
ALL KINDS OF
AUTOMOBILE WORK DONE
21 Clark Street
Winchester, Va.
Phone 6263

COMPLIMENTS
OF
PETER'S STUDIO
AND
PHOTO SUPPLY CO.

COLUMBIA
BAKING COMPANY
BAKERS OF SOUTHERN
BREAD and CAKES

COMPLIMENTS
OF
V. M. CLINE
GENERAL MERCHANDISE
Dial 6096
Clearbrook, Va.

P. W. PLUMLY
LUMBER CO.
MANUFACTURERS
BAND SAWN
HARDWOOD LUMBER
Winchester, Va.
Phone 5831

COMPLIMENTS
OF
SNAPP FOUNDRY, Inc.
FOUNDERS - MACHINISTS
JOBBERS
Winchester, Va.

COMPLIMENTS
OF
A
FRIEND

CURLY TOP
BEAUTY SHOP
153 N. Loudoun St.
MRS. GARVIN WALTERS,
Proprietor

SALVATION ARMY
"SAVED TO SERVE"
303 S. Loudoun St.
Winchester, Virginia
EVERYONE WELCOME

RADIO SERVICE, LIGHT
FIXTURES, HOUSE WIRING,
ELECTRICAL APPLIANCES
MOLDEN ELECTRIC CO.
15 S. Loudoun St.
Winchester, Virginia
Phone 4169

JOHN W. SIEBERT
CONTRACTED
CREAM BUYER
FOR
FAIRMONT CREAMERY
COMPANY

TIMBERLAKE'S
DEPT. STORE
LINENS - DRAPERIES
DRY GOODS
LADIES and GIRLS APPAREL
40 S. Loudoun St. Dial 6728

WINCHESTER
BUSINESS COLLEGE
"THE SCHOOL OF SERVICE"
40 W. Boscawen St.
Winchester, Virginia
C. F. PRICKETT, President
Dial 4701

COMPLIMENTS
OF
SKEETER'S SHOE
REPAIR SHOP

COMPLIMENTS
OF
CLEARBROOK
FLOUR MILL
Clearbrook, Va.

THE
GRINDING SHOP
PERRY N. MASON, Prop.
LAWN MOWERS A SPECIALTY
All Work Guaranteed
18 W. Cork Street
Winchester, Va.

COMPLIMENTS
OF
CONOCO
SERVICE STATION
Winchester, Virginia
S. G. HAWKINS, Prop.
Telephone 3202

COMPLIMENTS
OF
WHITE PALACE
RESTAURANT

SHOES
FOR THE ENTIRE FAMILY
AT
KENNEY'S
SHOE STORE
Winchester, Virginia

GAUNT'S
PRESCRIPTIONS
Dial 4104
Cor. Maine Valley Ave.
Winchester, Virginia

COMPLIMENTS
OF
BARR'S STUDIO
Winchester, Virginia

Thank You

For the Privilege of Working

With The

Confederate Staff

In the Production of Their

1946 YEARBOOK

★

Jefferson Publishing Company

Charles Town, W. Va.

Autographs

THE LIBRARY OF VIRGINIA
1000758562
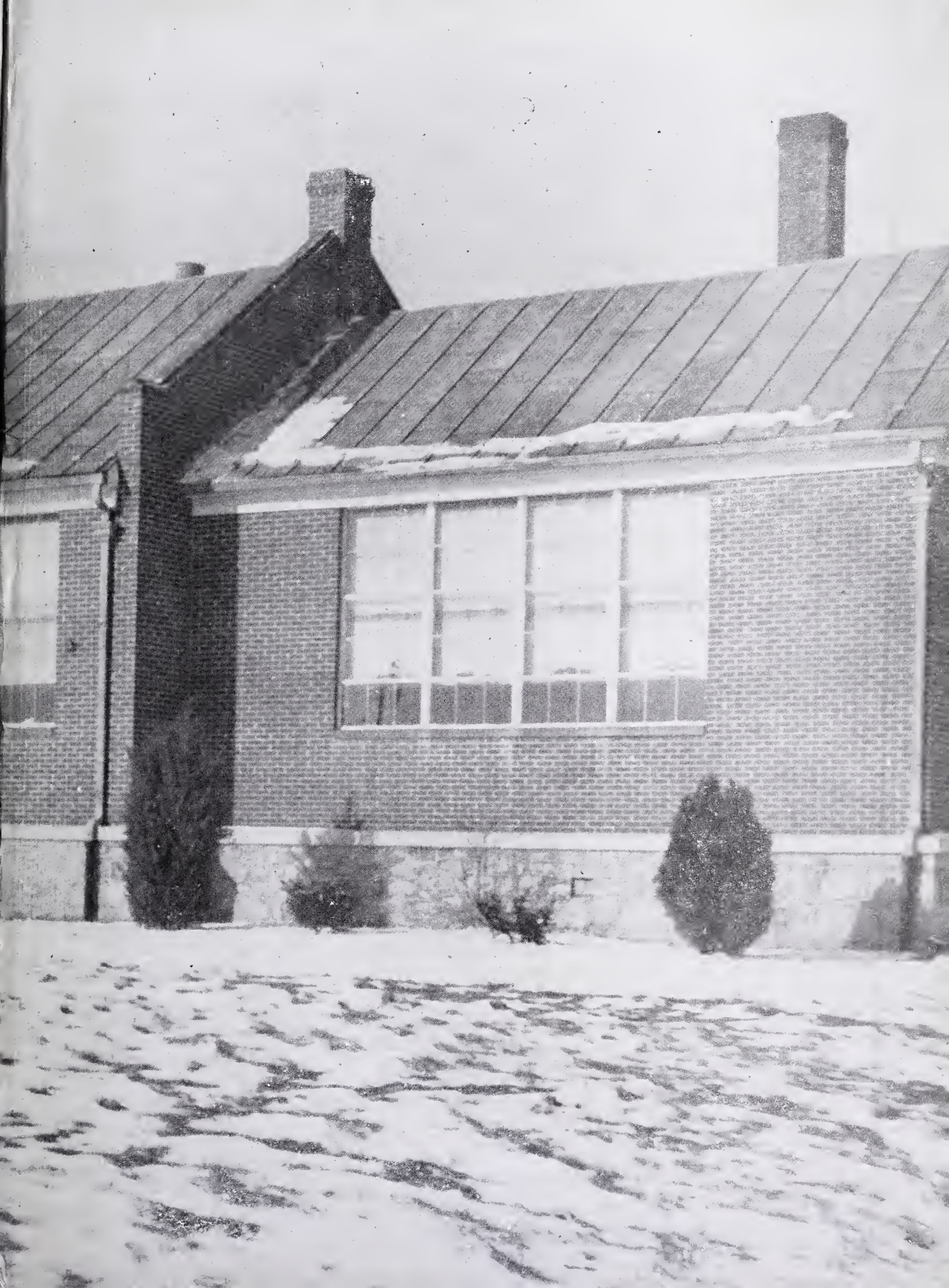
ALDERMAN
return of